

Integ Thin Client Mount

A specialized mounting solution that is ideal for thin client computers to hide them in an accessible position.

WHAT IS A THIN CLIENT?

A small computer



WHERE ARE THEY USUALLY MOUNTED?

On a desk



- X - Uses valuable desk space
- X - Increases desk clutter

Rear of a monitor



- X - Blocks the vesa holes so an ergonomic monitor mount cannot be used

INTEG THIN CLIENT SOLUTION



WHERE CAN INTEG MOUNT A THIN CLIENT

On the back on an Integ desk mount

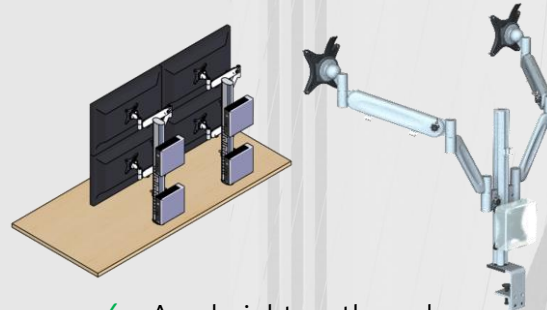

- ✓ - Any height on the pole
- ✓ - Hidden behind the monitors

On a wall



- ✓ - Perfect for a deskless environment

Under a desk

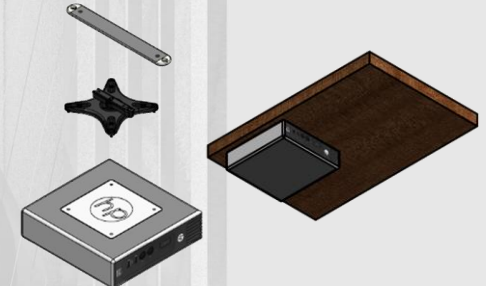

- ✓ - Hidden out of sight (including cables)

TECHNICAL SPECIFICATIONS

WEIGHT LIMIT:

12kg

LOW PROFILE DEPTH:

16mm

VESA ROTATION:

Fixed.

VESA HOLE PATTERN:

100x100 and 75x75

HEIGHT ADJUSTMENT STOP:

For thin clients that interfere with the locking hole on the mount, a special height adjustment stop is included to ensure the thin client can be positioned exactly where required.

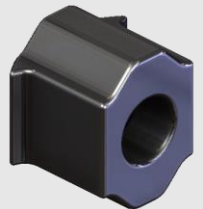

Straight Thin Client – Wall Mount

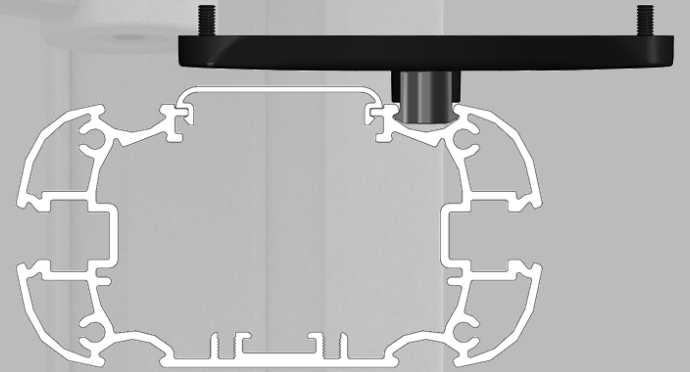
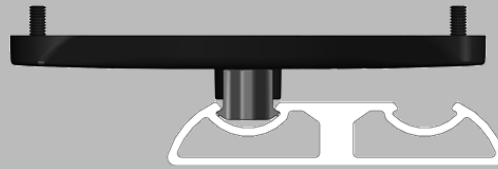
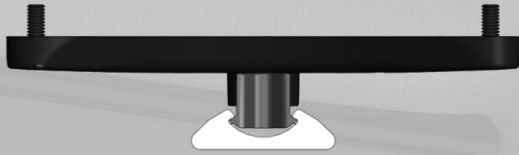

Straight Thin Client – Desk Mount

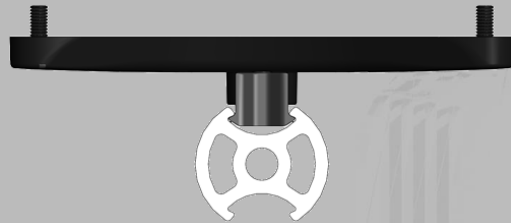

Angled Thin Client – Desk Mount

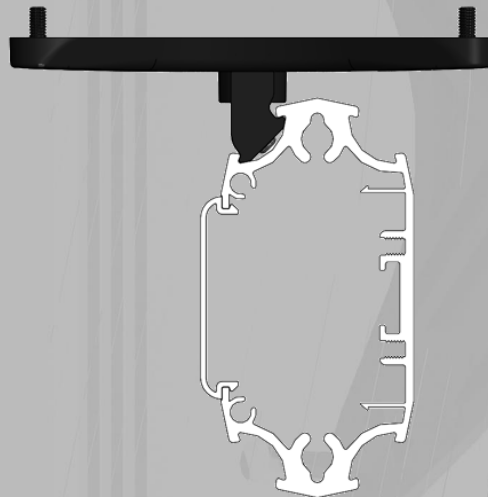
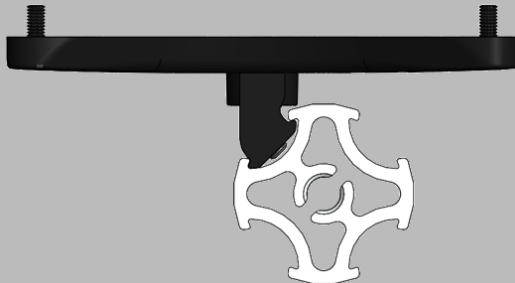

Angled Thin Client – Wall Mount

